Career Development
Truck mechanics or bodywork

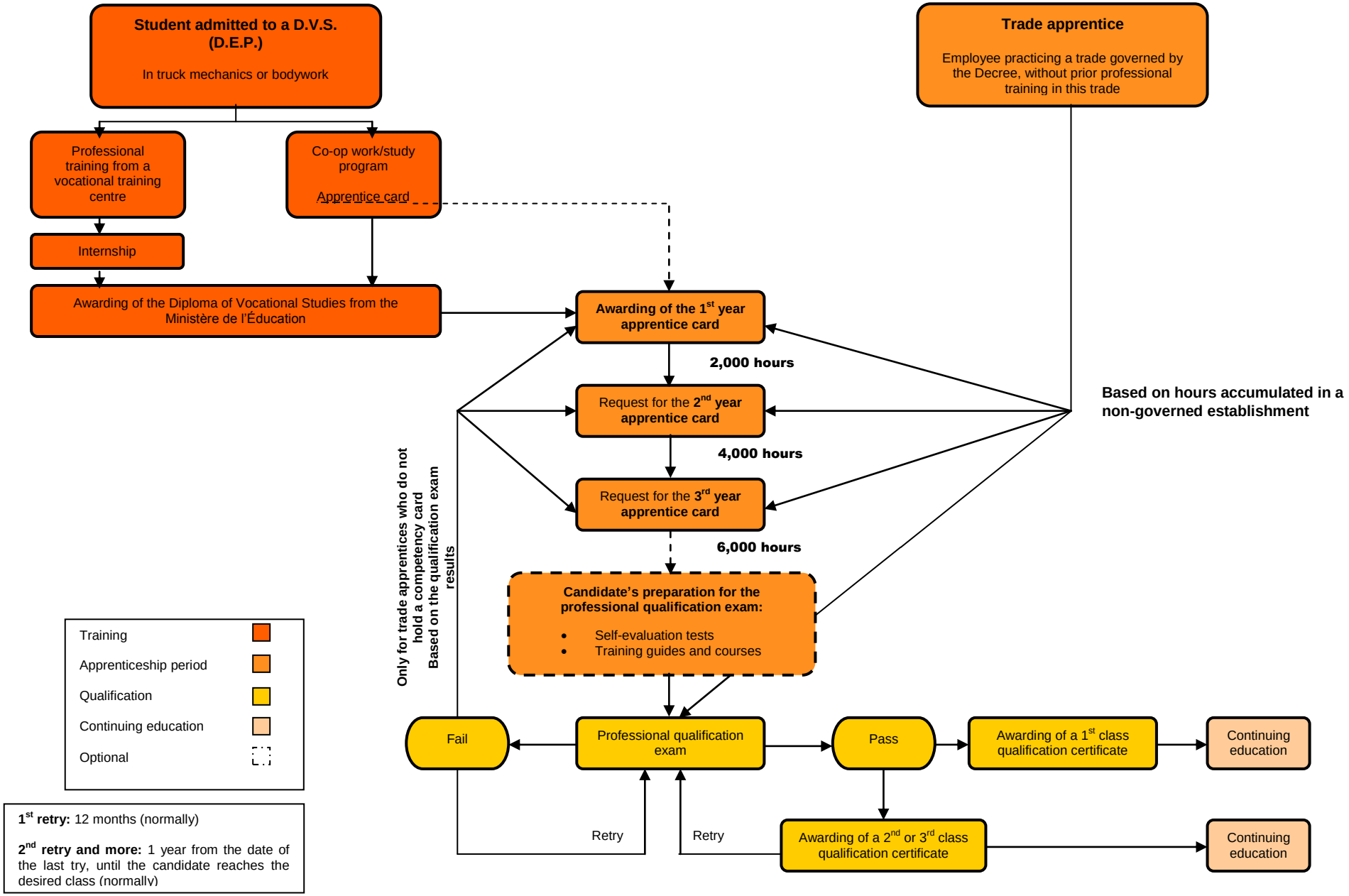

1st retry: 12 months (normally)

2nd retry and more: 1 year from the date of the last try, until the candidate reaches the desired class (normally)